



**Water Engineering**  
10100 E. Jefferson Avenue  
Detroit, Michigan 48214

January 12, 2021

**New 48-inch Water Transmission Main Construction Notification Letter**  
**Location: Westbound Schoolcraft Road (Inkster Road to Beech Daly Road)**

Dear Redford Business/Resident,

The Great Lakes Water Authority (GLWA) is committed to being the service provider of choice for water of unquestionable quality in southeast Michigan. In keeping with this commitment, GLWA is constantly working to ensure the sustainability of the region's water distribution and transmission system.

As a part of our focus on sustainability, GLWA will be installing a new 48-inch water transmission main along westbound Schoolcraft Road in Redford, Michigan, which will ultimately improve service reliability in the area.

Initial work on this project began in 2020, and it will resume in January 2021 at Inkster Road and continue east along westbound Schoolcraft Road ending at Beech Daly Road. GLWA will also be replacing the full width of the existing asphalt pavement along the westbound Schoolcraft service drive as part of the project.

Due to the large scope of this project, work will be done in phases and will require closures on westbound Schoolcraft Road. Please be assured that GLWA's contractor will provide proper notice of these closures to impacted residents and businesses along the project route. During construction phases, traffic will be maintained and detoured around the work zone. Local thru traffic will be provided to public and private developments for the entirety of the project. [A project map including the 48-inch water transmission main and primary detour route is included as an attachment to this letter.](#)

We thank you in advance for your cooperation and understanding during this project. While there will be some short-term inconveniences, there will be significant long-term benefit to the region from the improvements to the water distribution system, as well as the local roads.

We will be providing updated construction information as the project progresses. If you have any questions in the meantime regarding this notice or the water transmission main project, please feel free to contact me at (313) 969-4929.

Sincerely,

Nick Hoffman  
Management Professional-Water Engineering  
Great Lakes Water Authority



### INKSTER TO BEECH DALY ROAD

IN THIS STAGE THE WATERMAIN IS CONSTRUCTED ON THE WESTBOUND SCHOOLCRAFT ROAD, TRAFFIC AND RAMP TRAFFIC IS DETOURED AROUND THE WORK ZONE ON WESTBOUND 5 MILE ROAD. ACCESS TO ALL BUSINESSES AND RESIDENCES ARE MAINTAINED AT ALL TIMES.

### DETOUR ROUTE

DETOUR WESTBOUND SCHOOLCRAFT NORTH AT BEECH DALY ROAD TO WEST 5 MILE ROAD AND ONTO SOUTH INKSTER ROAD AND SOUTH MIDDLEBELT ROAD END AT WESTBOUND SCHOOLCRAFT. VARIABLE LENGTH TWO WAY TRAFFIC DETOUR TO MAINTAIN DRIVE ACCESS EAST OF CONSTRUCTION AREA.

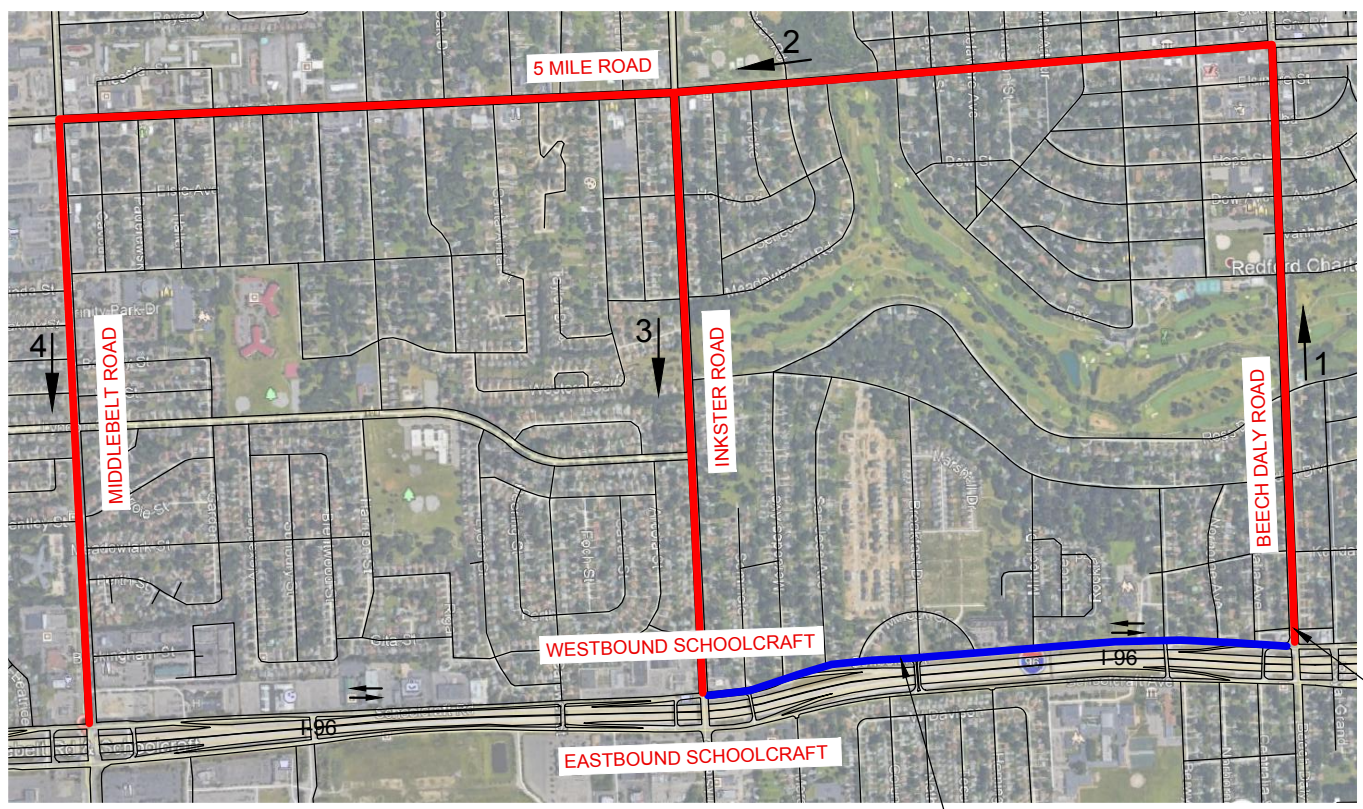

### DETOUR ROUTE

1. NORTH ON BEECH DALY ROAD
2. WEST ON 5 MILE ROAD
3. SOUTH ON INKSTER ROAD
4. SOUTH ON MIDDLEBELT ROAD

PROPOSED WATER TRANSMISSION MAIN